Avancer par quarts d'heure · Cahier 03

Lis l'heure de départ et ajoute la durée indiquée en minutes, par pas d'un quart d'heure. Écris l'heure d'arrivée sur 24 heures.

Prénom: _____ Date: _____

À partir de midi

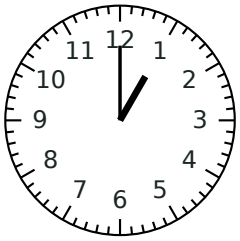

+ 90 min

14 h 30
2:30 p.m.

À partir de midi

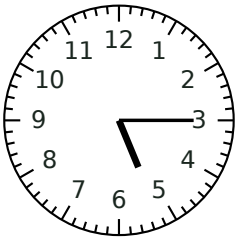

+ 30 min

17 h 45
5:45 p.m.

Avant midi

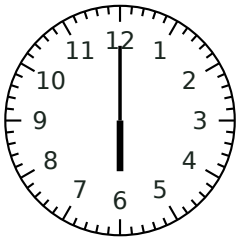

+ 30 min

06 h 30
6:30 a.m.

À partir de midi

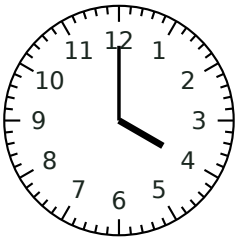

+ 75 min

17 h 15
5:15 p.m.

Avant midi

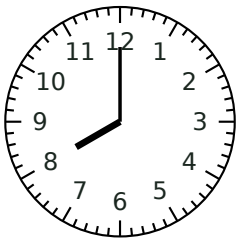

+ 45 min

08 h 45
8:45 a.m.

À partir de midi

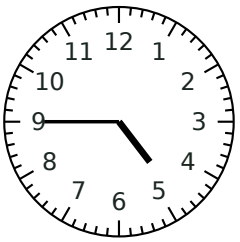

+ 75 min

18 h 00
6:00 p.m.

Avancer par quarts d'heure · Cahier 03

Lis l'heure de départ et ajoute la durée indiquée en minutes, par pas d'un quart d'heure. Écris l'heure d'arrivée sur 24 heures.

Prénom: _____ Date: _____

À partir de midi

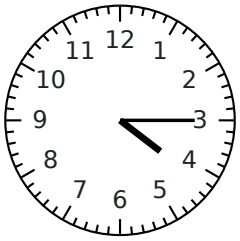

+ 75 min

17 h 30
5:30 p.m.

À partir de midi

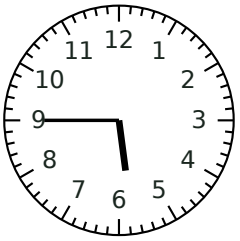

+ 75 min

19 h 00
7:00 p.m.

À partir de midi

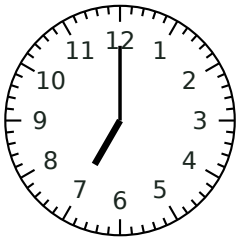

+ 60 min

20 h 00
8:00 p.m.

À partir de midi

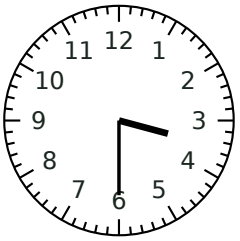

+ 15 min

15 h 45
3:45 p.m.

À partir de midi

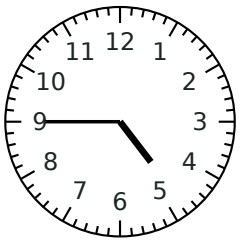

+ 30 min

17 h 15
5:15 p.m.

Avant midi

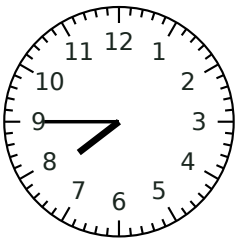

+ 15 min

08 h 00
8:00 a.m.

Avancer par quarts d'heure · Cahier 03

Lis l'heure de départ et ajoute la durée indiquée en minutes, par pas d'un quart d'heure. Écris l'heure d'arrivée sur 24 heures.

Prénom: _____ Date: _____

À partir de midi

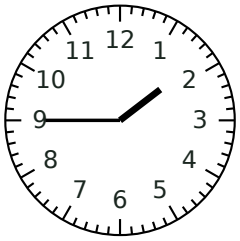

+ 90 min

15 h 15
3:15 p.m.

Avant midi

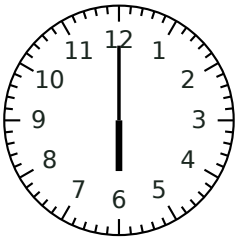

+ 90 min

07 h 30
7:30 a.m.

À partir de midi

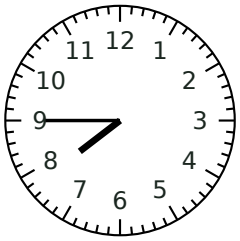

+ 90 min

21 h 15
9:15 p.m.

Avant midi

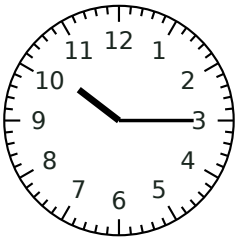

+ 15 min

10 h 30
10:30 a.m.

À partir de midi

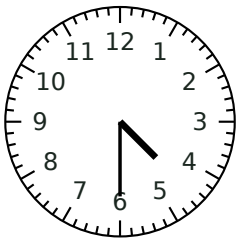

+ 15 min

16 h 45
4:45 p.m.

Avant midi

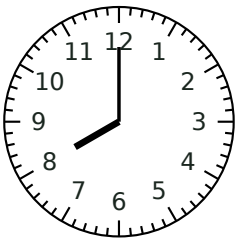

+ 30 min

08 h 30
8:30 a.m.

Avancer par quarts d'heure · Cahier 03

Lis l'heure de départ et ajoute la durée indiquée en minutes, par pas d'un quart d'heure. Écris l'heure d'arrivée sur 24 heures.

Prénom: _____ Date: _____

À partir de midi

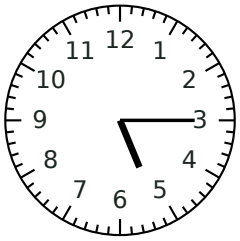

+ 60 min

18 h 15
6:15 p.m.

À partir de midi

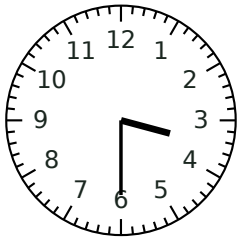

+ 30 min

16 h 00
4:00 p.m.

À partir de midi

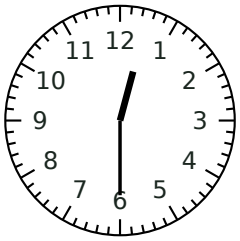

+ 15 min

12 h 45
12:45 p.m.

Avant midi

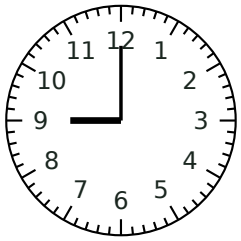

+ 45 min

09 h 45
9:45 a.m.

À partir de midi

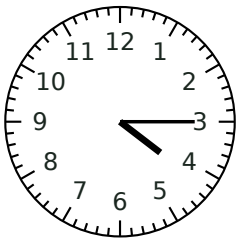

+ 45 min

17 h 00
5:00 p.m.

Avant midi

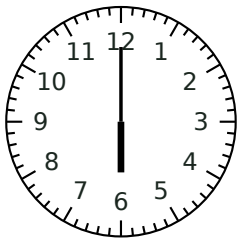

+ 45 min

06 h 45
6:45 a.m.

Avancer par quarts d'heure · Cahier 03

Lis l'heure de départ et ajoute la durée indiquée en minutes, par pas d'un quart d'heure. Écris l'heure d'arrivée sur 24 heures.

Prénom: _____ Date: _____

Avant midi

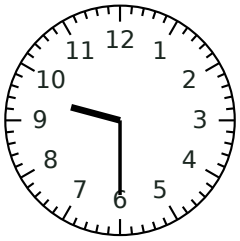

+ 60 min

10 h 30
10:30 a.m.

Avant midi

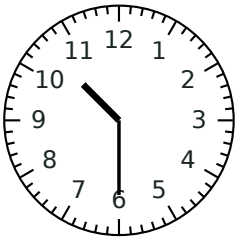

+ 60 min

11 h 30
11:30 a.m.

Avant midi

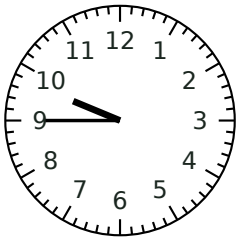

+ 75 min

11 h 00
11:00 a.m.

Avant midi

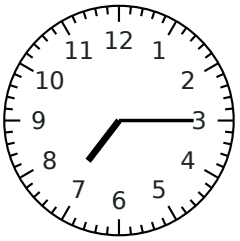

+ 90 min

08 h 45
8:45 a.m.

À partir de midi

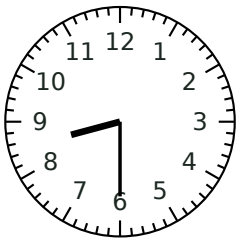

+ 90 min

22 h 00
10:00 p.m.

À partir de midi

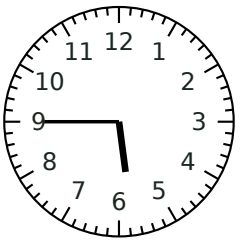

+ 15 min

18 h 00
6:00 p.m.